

Written Permission

NSW Declared Public Land Hunting

This written permission is issued by the Department of Primary Industries pursuant to the Game and Feral Animal Control Act 2002 (Act) and the Game and Feral Animal Control Regulation 2012 (Regulation).

This Written Permission and the permission holder's Restricted Game Hunting Licence must be carried while hunting under this Written Permission. It must be produced at the demand of a Department of Primary Industries appointed Inspector, a Police officer, or the land owner/manager

Permission Addressee:

Joe Citizen 15 Anyman St SAMPLE TOWN, NSW 2222 Australia

Written permission

ID no:

351888

Vehicle registration

DKR09W

Restricted Licence

no:

404404

Vehicle colour

White

This permit authorises:

Joe Citizen

Vehicle make and model

Toyota	Prado
--------	-------

To hunt on the following Declared area:

Sunny Corner State Forest (refer to attached map)
--

Using the following methods:

Firearms, Bows, Dogs (day-time), Dogs (night-time)
--

This written permission to hunt is valid from:

01/12/2020	To:	05/12/2020
------------	------------	------------

Hunting dogs: breed, colour and microchip numbers:

Bull Arab	Brindle	123456789123
-----------	---------	--------------

Exclusions Specific Conditions Sunny Corner State Forest

Hunting is excluded from the following areas in addition to the exclusion areas marked on the accompanying map

- 1. Kirkconnell Correctional Centre**
No access to the Kirkconnell Correctional Centre and Residences off Sunny Corner Road.

- 2. Picnic/Camping/Recreation Areas**
Hunting is not permitted in this State forest within 100m of the following areas: Old Forestry Camp and Arboretum campsite off Sunny Corner Road, Mary's Camp off Sunny Corner Road.

Species Restrictions

The listed species can be hunted

Feral cat, wild dog, feral goat, fox, hare, rabbit, feral pig, and all species of wild deer.

It is a condition of this written permission that the permission holder must, at all times while hunting or in possession of firearms and hunting equipment in a State forest pursuant to this permission, know and comply with the conditions published on the Department of Primary Industries website (dpi.nsw.gov.au/hunting/where-can-i-hunt/permission-conditions-hunting-in-nsw-state-forests). Game Hunting licence holders must also know and comply with the conditions of their Game Hunting Licence.

Other Specific Conditions

1. Mine Shaft Safety Advisory

Abandoned mines and mine shafts may occur throughout the forest and may not be shown on maps. Use caution when traversing this State forest.

STANDARD ADVISORIES

1. Legislation: The Written Permission holder must at all times comply with all laws, including but not restricted to the: Game and Feral Animal Control Act 2002, and Game and Feral Animal Control Regulation 2012, Forestry Act 2012 and Forestry Regulation 2012, the Crown Lands Act 1989, and the Crown Lands Regulation 2006.
2. State forests and Crown Lands are public land areas and workplaces. Forestry operations and traffic may be encountered at any time.
3. Written Permission holders are advised to check the Rural Fire Service and Forestry Corporation of NSW websites for Hazard Reduction Burns on State Forests and Crown lands, as well as current total fire bans <https://www.rfs.nsw.gov.au/fire-information/fdr-and-tobans> and any other State forest closures <https://www.forestrycorporation.com.au/visit/closures>
4. Written Permission holders are encouraged to monitor UHF channel 12 when hunting on public land declared for hunting. It is recommended that UHF channel 12 be used to communicate with other Written Permission holders. Please note: this is not a requirement of this Written Permission and UHF channel 12 may not be monitored by the Department of Primary Industries, Crown Lands, Forestry Corporation of NSW or other agencies.

INDEMNITY

By acknowledging the Terms & Conditions of this Written Permission, the Written Permission holder agrees to indemnify and releases from all liability, cost, damage, or expense the NSW Department of Primary Industries being a division of the Department of Industry, Forest Corporation of NSW, Crown Lands NSW (or managing Reserve Trust) and all other servants, employees, contractors and agents resulting from damage or injury to any person or property (whether real or personal) by any act of the R-Licence holder carried out on the State forest or Crown Land area, or when entering the State forest or Crown Lands area.

Date of issue:

11 NOV 2020

Issued for & on behalf of land manager by:



Director Game Licensing Unit



This Written Permission has been generated based on your acceptance & agreement to abide by the conditions of your Game Hunting Licence and conditions of the Written Permission.



Illegal Hunting Report

Help the Department of Primary Industries stop illegal hunting on public lands in New South Wales.

If you observe illegal activities immediately call the Police or Crime Stoppers on 1800 333 000 and forward this report to the Game Licensing Unit.

**All reports will be treated with absolute confidentiality
and you may remain anonymous.**

The following information will assist in preventing illegal hunting;

Date: _____ Time: _____

Location: _____

Type of activity: _____

DETAILS OF OFFENDERS

Number of offenders: _____

Description/s: _____

Vehicle make: _____ Model: _____ Colour: _____

Vehicle registration number/s: _____

Your name and Phone # (Optional): _____

**Mail or fax to: Game Licensing Unit
Locked Bag 21,
Orange NSW 2800
Fax: 02 6361 2093**

Map of declared area for hunting this written permission applies to:

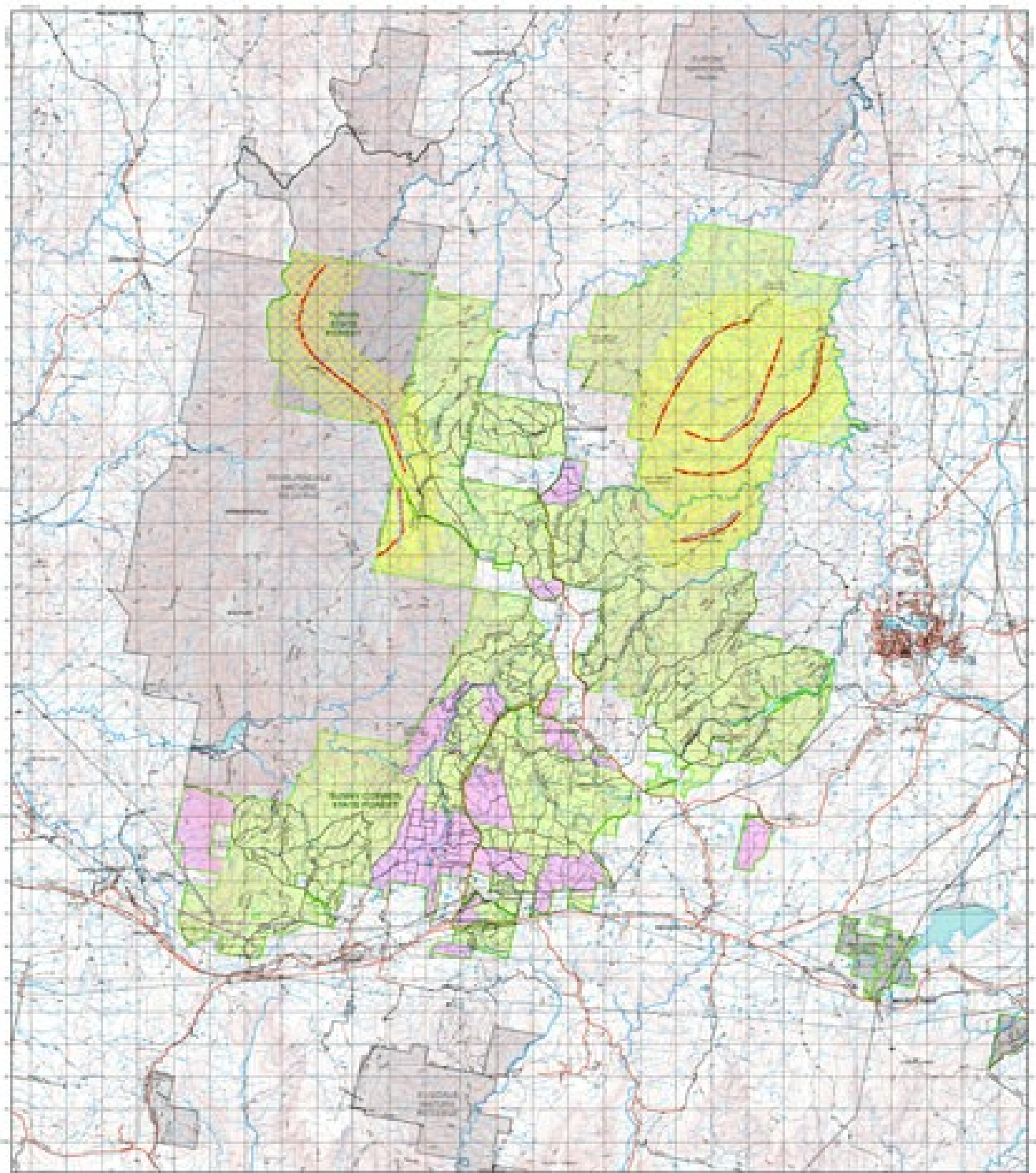

QUANAA-IDZIMAK STATE FOREST
This map expires on the 31st September 2021

Scale 1:50,000

- | | | | | |
|---------------------|--|---------------------------------|-------------------|---------|
| Hunting Zone | Restricted Hunting Zone | Other State Forests for Hunting | Transmission Line | Village |
| Other State Forests | 100% Forest Hunting (Open Range and its Strip) | Road | Creek | Camp |
| | | Unimproved Road | River/Creek | Hut |
| | | Improved Road | | |
| | | Fire Access Road | | |
| | | Hunting Trail | | |

